

Bedford County - Parcel: 089G N 012.00

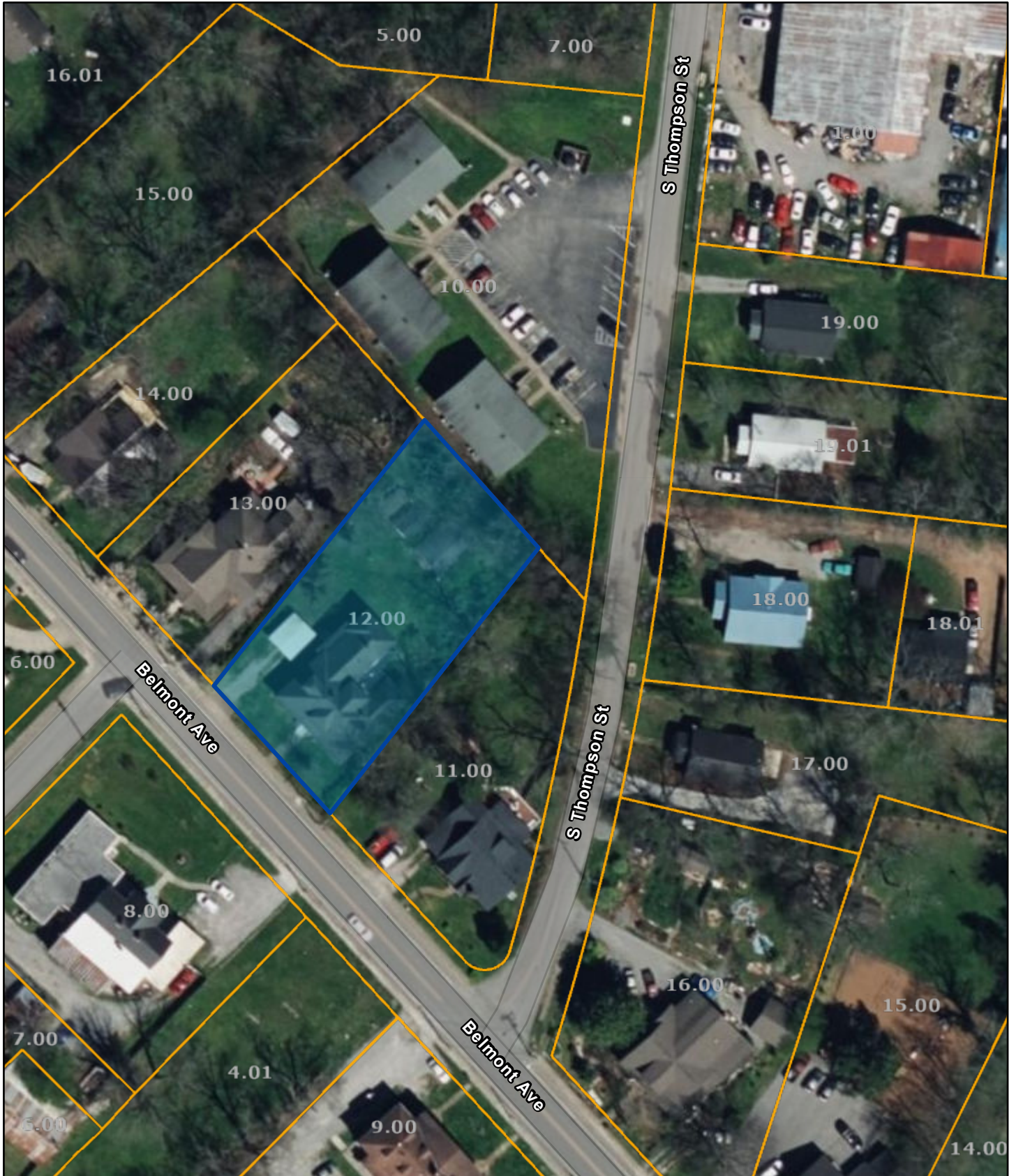

Date: May 15, 2025

County: BEDFORD
Owner: PATTERSON TAMMY LYNN
Address: BELMONT AVE 601
Parcel ID: 089G N 012.00
Deeded Acreage: 0
Calculated Acreage: 0
Vexcel Imagery Date: 2021

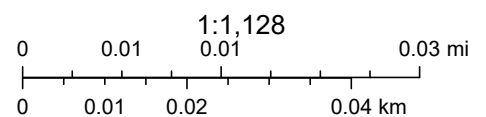

State of Tennessee, Comptroller of the Treasury, Office of Local Government (OLG), Esri Community Maps Contributors, © OpenStreetMap, Microsoft, Esri, TomTom, Garmin, SafeGraph, GeoTechnologies, Inc, METI/NASA, USGS, EPA, NPS, US Census Bureau, USDA, USFWS

The property lines are compiled from information maintained by your local county Assessor's office but are not conclusive evidence of property ownership in any court of law.