

Jackson County - Parcel: 081 016.03

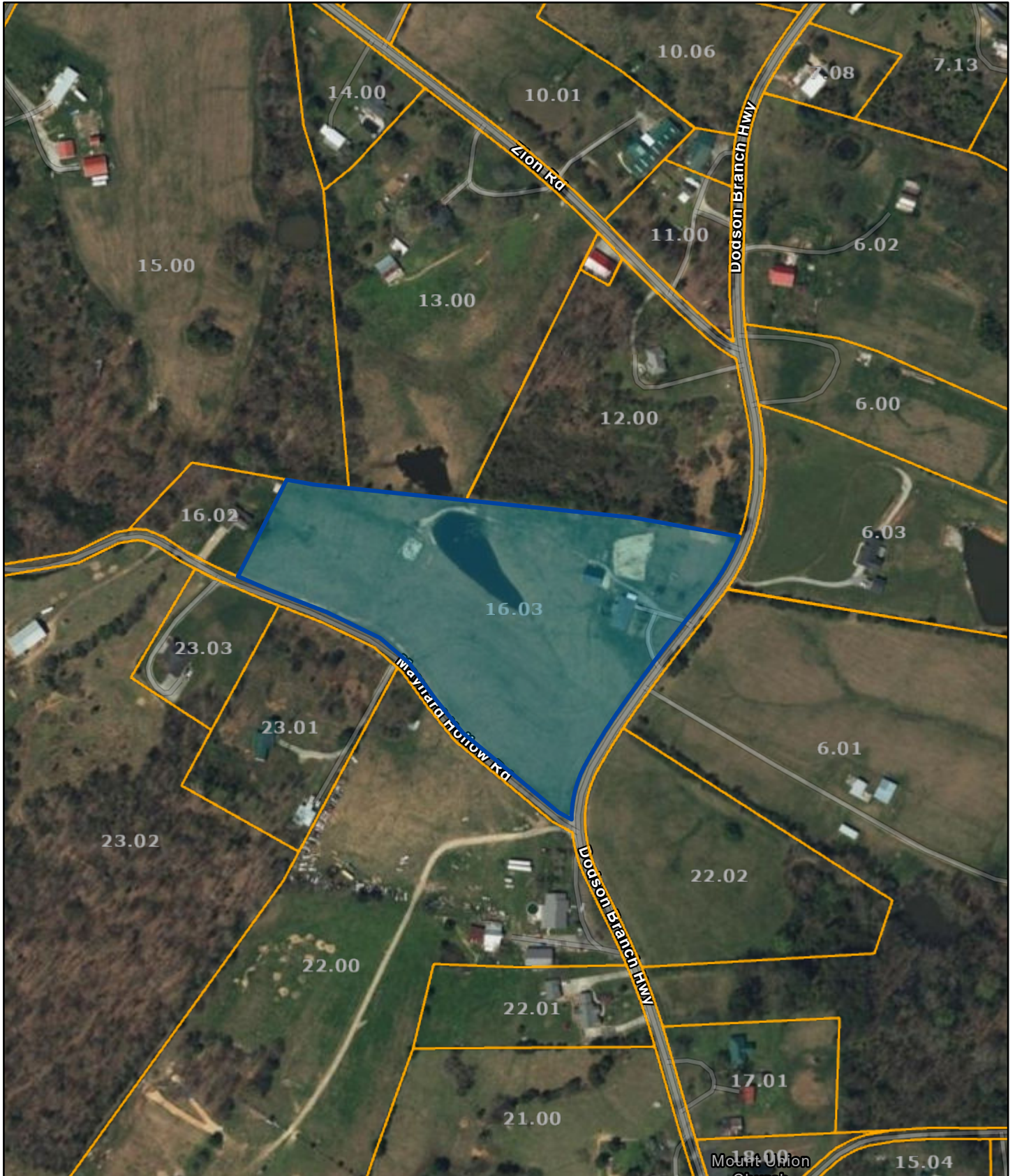

Date: July 9, 2025

County: JACKSON
Owner: LYNN JAMES W. ETUX LYNN BETTY J.
Address: DODSON BRANCH HWY 17480
Parcel ID: 081 016.03
Deeded Acreage: 0
Calculated Acreage: 0
Vexcel Imagery Date: 2021

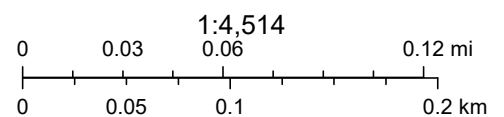

State of Tennessee, Comptroller of the Treasury, Division of Property Assessments (DPA), Esri Community Maps Contributors, © OpenStreetMap, Microsoft, Esri, TomTom, Garmin, SafeGraph, GeoTechnologies, Inc, METI/ NASA, USGS, EPA, NPS, US Census Bureau, USDA, USFWS

The property lines are compiled from information maintained by your local county Assessor's office but are not conclusive evidence of property ownership in any court of law.